

# GAMEBREAKER

PROTECT THE PLAYER. PROTECT THE GAME.

## 2021 FOOTBALL UNIFORM CATALOG



# FULLY CUSTOM UNIFORMS

Here at **GameBreaker**, we're dedicated to providing our customers with the highest quality products and premium customer service.

After our customers shared their desire for a better uniform experience, we've decided to step in and change the game for the better. From designing the uniforms to stitching them together, we will be there every step of the way.

Send a logo, a color scheme, and maybe some inspiration and our highly skilled art department will help bring your vision to reality.

Our items ship in **2-4 weeks** from art approval and our fully sublimated designs **don't** crack, fade or peel!



## INDEX

### WELCOME 02

---

### ONFIELD FOOTBALL 03

---

TACKLE FOOTBALL PRO JERSEY 03

---

TACKLE FOOTBALL PANTS/ 04

---

INTEGRATED FOOTBALL PANTS

---

FLAG FOOTBALL JERSEY/ 05

---

REVERSIBLE FOOTBALL JERSEY

---

FLAG FOOTBALL SHORTS 06

---

COMPRESSION SHIRTS/ REVERSIBLE 07

---

COMPRESSION SHORTS 08

---

COMPRESSION PANTS 09

---

WIDE RECEIVER GLOVES 10

---

COMPRESSION ARM SLEEVE 11

---

SUBLIMATED FOOTBALL SOCKS 12

---

### OFF FIELD FOOTBALL 13

---

HOODIES 13

---

JOGGERS 14

---

TRACK JACKETS 15

---

TRACK PANTS 16

---

BACKPACKS 17

---

### SIZE CHARTS 18

---

# TACKLE FOOTBALL PRO JERSEY

FB1002PS



## PRODUCT DESCRIPTION

Lightweight, pro paneled tackle football jersey with a modern fit that allows for full range of motion.

Made from premium performance polyester that offers maximum breathability and moisture wicking properties.

## KEY FEATURES

- Fully Customizable with your logo
- 140gsm lightweight polyester fabric
- Durable fabric
- Breathable, anti-bacterial fabric.
- 4-way stretch delivering maximum speed and mobility
- Fully sublimated
- Flexible design
- Unlimited colors, logos, sponsors & numbers

## SIZES

YOUTH	XS-XL
ADULT	XS-2XL

## PRICING

Contact a GameBreaker representative to receive pricing

(818) 224-7424  
uniforms@gamebreaker.com

## PANEL STYLES

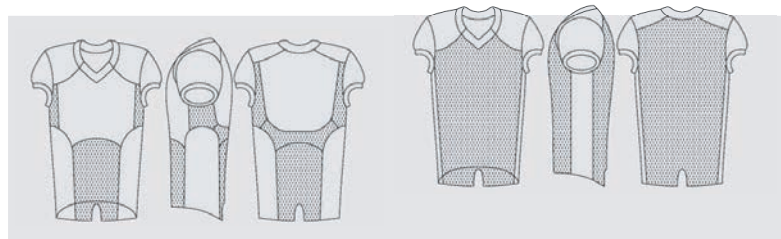

PRO STYLE PANELS

CLASSIC STYLE PANELS

# TACKLE FOOTBALL PANTS / INTEGRATED TACKLE FOOTBALL PANTS

FB2001PS/FB2002PS

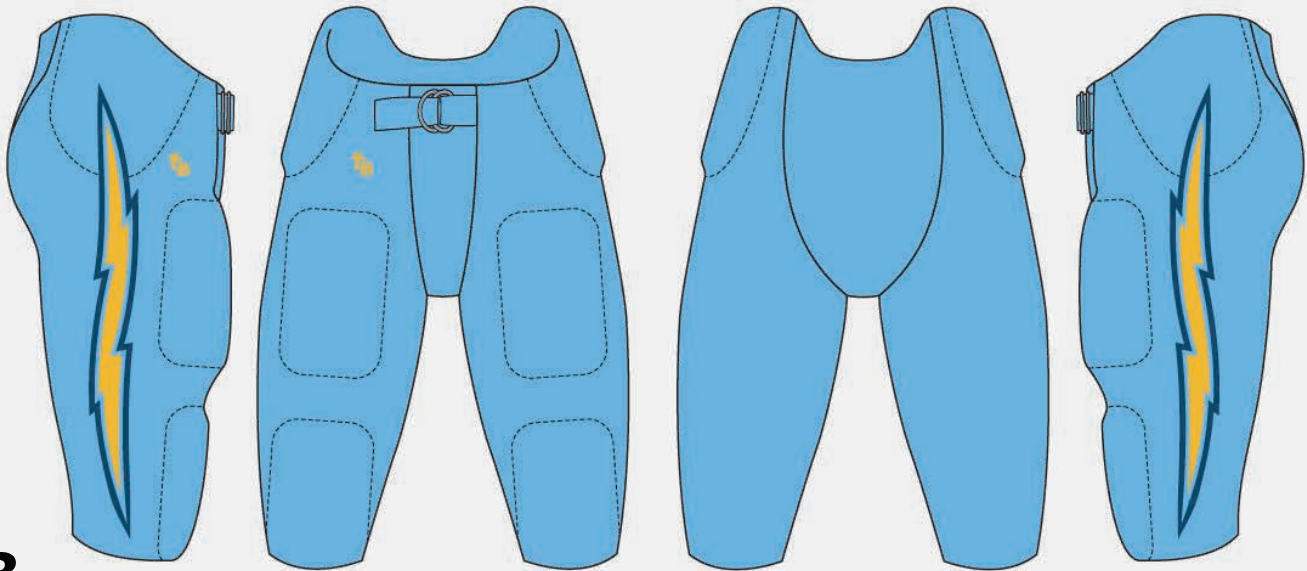

## PRODUCT DESCRIPTION

Made from lightweight materials that are ultra durable and high quality. Custom with your team's colors, designs, and logos.

Our pants include a built in belt and have the option for both non-integrated, and integrated pads.

## KEY FEATURES

- Fully Customizable with your logo
- Belt Loops
- Non-Integrated/ Integrated Option
- Lightweight
- Breathable
- Fully sublimated

## SIZES

YOUTH	XS-XL
ADULT	XS-4XL

## PRICING

Contact a GameBreaker representative to receive pricing



(818) 224-7424



uniforms@gamebreaker.com

## STYLES

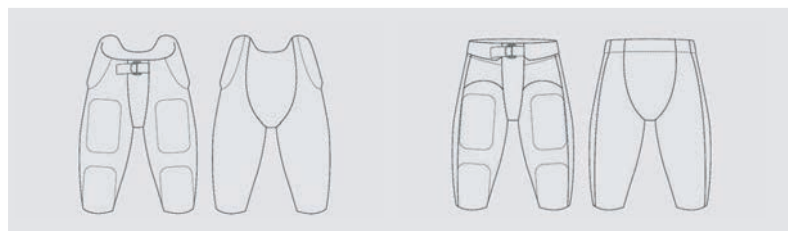

INTEGRATED

NON INTEGRATED



# FLAG FOOTBALL JERSEY/ REVERSIBLE FLAG FOOTBALL JERSEY

AP1002PY/RTVN0001



## PRODUCT DESCRIPTION

Made from lightweight interlocking fabrics, our flag football jerseys are the highest quality on the market.

Offering full range of motion and maximum breathability, wearers will stay cool and dry while in the heat of competition. Available in single sided or a reversible option.

## KEY FEATURES

- Fully Customizable with your logo
- 140gsm lightweight polyester fabric
- Durable fabric
- Breathable, anti-bacterial fabric.
- 4-way stretch delivering maximum speed and mobility
- Fully sublimated
- Flexible design
- Unlimited colors, logos, sponsors & numbers

## SIZES

YOUTH	XS-XL
ADULT	XS-4XL

## COLORS SHOWN

- 165CP
- 626CP
- WHITE

## PRICING

Contact a GameBreaker representative to receive pricing

- (818) 224-7424
- uniforms@gamebreaker.com

# FLAG FOOTBALL SHORTS

BB2001PY

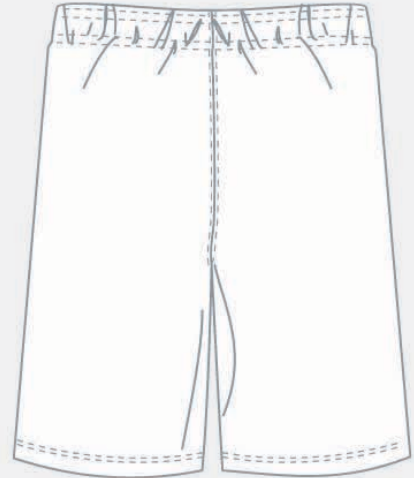
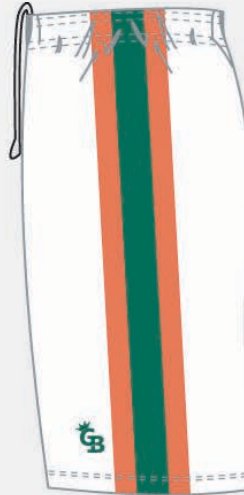
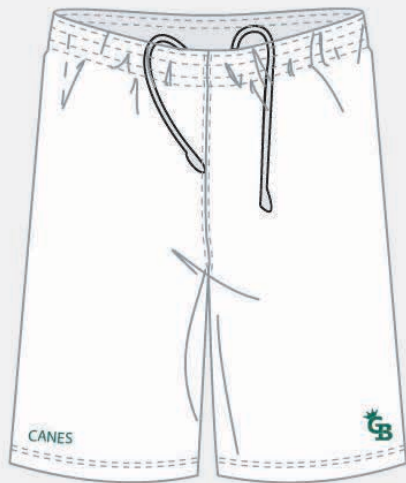

## PRODUCT DESCRIPTION

Lightweight and durable, our shorts offer a comfortable fit while being built for performance.

With no limit on design options, the possibilities are endless.

## KEY FEATURES

- Fully Customizable with your logo
- 140gsm lightweight polyester fabric
- Elastic Waist Banding
- Durable & Breathable, anti-bacterial fabric.
- Fully sublimated
- Flexible design
- Unlimited colors, logos, sponsors & numbers

## SIZES

YOUTH	<b>XS-XL</b>
ADULT	<b>XS-4XL</b>

## COLORS SHOWN

	165CP
	626CP
	WHITE

## PRICING

Contact a GameBreaker representative to receive pricing

(818) 224-7424  
 uniforms@gamebreaker.com

# COMPRESSION SHIRTS/REVERSIBLE

CP1003PS - Sleeveless

RSCS-REV - Reversible Sleeveless

CP1001PS - Short Sleeves

CP1002PS - Long Sleeves



## PRODUCT DESCRIPTION

Made from premium polyester and compression spandex, our 4 way stretch technology ensures a tight and comfortable fit.

Fully sublimated designs allow for precise customization and vibrant designs.

## KEY FEATURES

- Fully Customizable with your logo
- Reversible or Single Sided
- Multiple Sleeve Options
- Premium performance polyester & compression spandex blend
- 4 way stretch technology
- Tight and comfortable fit
- Fully sublimated
- Unlimited design and color options

## SIZES

YOUTH	XS-XL
ADULT	XS-4XL

## COLORS SHOWN

- BLACK
- PINK C
- 2190C
- WHITE

## PRICING

Contact a GameBreaker representative to receive pricing

- (818) 224-7424
- uniforms@gamebreaker.com

# COMPRESSION SHORTS

CP2001PS



## PRODUCT DESCRIPTION

Made from high quality 4 way stretch material to ensure maximum comfort while in competition.

Featuring flatlock stitching to allow for breathability and fit.

## KEY FEATURES

- Fully Customizable with your logo
- 4 Way Stretch Spandex
- Tight and Comfortable Fit
- Fully Sublimated
- Unlimited design and color options

## SIZES

YOUTH	<b>XS-XL</b>
ADULT	<b>XS-4XL</b>

## COLORS SHOWN

	BLACK
	PINK C
	2190C
	WHITE

## PRICING

Contact a GameBreaker representative to receive pricing

(818) 224-7424  
[uniforms@gamebreaker.com](mailto:uniforms@gamebreaker.com)



# COMPRESSION PANTS

CP2002PS



## PRODUCT DESCRIPTION

High quality compression spandex tights that allow for a tight and comfortable fit.

With flatlock stitching at seams to ensure breathability & long-lasting quality.

## KEY FEATURES

- Fully Customizable with your logo
- Option for full length or  $\frac{3}{4}$  length
- 4 Way Stretch Spandex
- Tight and Comfortable Fit
- Fully Sublimated
- Unlimited design and color options

## SIZES

YOUTH	XS-XL
ADULT	XS-4XL

## COLORS SHOWN

- BLACK
- PINK C
- 2190C
- WHITE

## PRICING

Contact a GameBreaker representative to receive pricing

- (818) 224-7424
- uniforms@gamebreaker.com

# WIDE RECEIVER GLOVES

FB3001PS



## PRODUCT DESCRIPTION

Made from innovative grasp technology to provide the ultimate stick.

Breathable materials also allow the wearer's hands to stay dry and cool.

## KEY FEATURES

- Fully Customizable with your logo
- Innovative Grasp Technology
- Breathable
- Moisture Wicking
- Fully sublimated
- Unlimited design and color options

## SIZES

YOUTH  
ADULT

S-L

S-2XL

## COLORS SHOWN

☒ BLACK  
☒ PINK C  
☒ 2190C  
☐ WHITE

## PRICING

Contact a GameBreaker representative to receive pricing

(818) 224-7424  
 uniforms@gamebreaker.com

# COMPRESSION ARM SLEEVE

CP4001PS

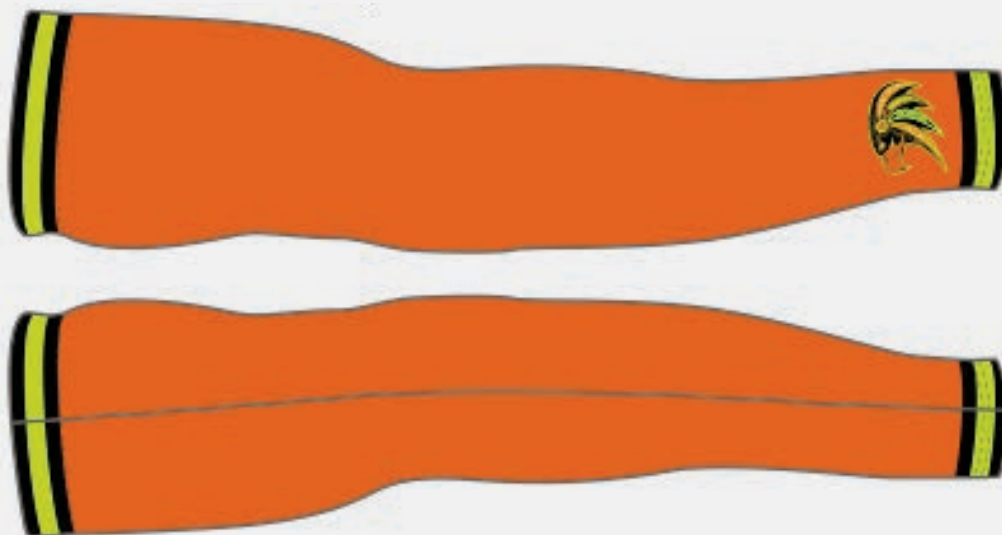

## PRODUCT DESCRIPTION

Made from the highest quality materials on the market, our 4-way stretch technology ensures maximum comfort while in competition.

Fully customizable with any design you can imagine.

## KEY FEATURES

- Fully Customizable with your logo
- Premium performance polyester and compression spandex blend
- 4 way stretch technology
- Tight and comfortable fit
- Fully sublimated
- Unlimited design and color options

## SIZES

YOUTH  
ADULT

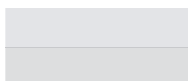

## COLORS SHOWN

- VOLT GREEN
- 165C
- BLACK
- WHITE

## PRICING

Contact a GameBreaker representative to receive pricing

- (818) 224-7424
- uniforms@gamebreaker.com

# SUBLIMATED FOOTBALL SOCKS

GB1005 - KNEE HIGH  
GB1006 - CREW HIGH



## PRODUCT DESCRIPTION

Made from a blend of polyester and spandex to give you the ultimate fit and comfortability.

Our socks are fully sublimated and built to last!

## KEY FEATURES

- Fully Customizable with your logo
- Knee High or Crew High Option
- Polyester-Spandex Blend
- Premium comfort and durability
- Endless design and color options

## SIZES

YOUTH  
ADULT

**M-XL**



**S-M+**

## COLORS SHOWN

165CP  
 626CP  
 WHITE

## PRICING

Contact a GameBreaker representative to receive pricing

 (818) 224-7424  
 uniforms@gamebreaker.com

# HOODIES

AP1007PY



## PRODUCT DESCRIPTION

Our custom hoodies & joggers are made with 100% premium polyester or cotton and can feature any design you want.

Whether you prefer something fully sublimated or a simple embroidered logo, we will work with you to create the perfect design.

## KEY FEATURES

- Fully Customizable with your logo
- Polyester or Cotton Options
- Fully sublimated or embroidered options
- Custom and Vibrant Designs
- Front and Side Pockets
- Thick and Warm

## SIZES

YOUTH	XS-XL
ADULT	XS-4XL

## COLORS SHOWN

- 2173CP
- 123CP
- BLACK
- WHITE
- 429CP

## PRICING

Contact a GameBreaker representative to receive pricing

- (818) 224-7424
- uniforms@gamebreaker.com



# JOGGERS

BB2009PY



## PRODUCT DESCRIPTION

Our custom hoodies & joggers are made with 100% premium polyester or cotton and can feature any design you want.

Whether you prefer something fully sublimated or a simple embroidered logo, we will work with you to create the perfect design.

## KEY FEATURES

- Fully Customizable with your logo
- Polyester or Cotton Options
- Fully sublimated or embroidered options
- Custom and Vibrant Designs
- Front and Side Pockets
- Thick and Warm

## SIZES

YOUTH  
ADULT

XS-XL

XS-4XL

## COLORS SHOWN

- 2173CP
- 123CP
- BLACK
- WHITE
- 429CP

## PRICING

Contact a GameBreaker representative to receive pricing

☎ (818) 224-7424  
✉ uniforms@gamebreaker.com

# TRACK JACKETS

TR1004PY



OFF-FIELD FOOTBALL

## PRODUCT DESCRIPTION

Gamebreakers custom full zip track jacket is made with a lightweight fabric that is wrinkle resistant.

These jackets are thick enough to keep you warm, and thin enough to allow for maximum mobility while in play.

## KEY FEATURES

- Fully Customizable with your logo
- Full Zip & Quarter Zip Options
- Side Pockets
- Resists wrinkles
- Relaxed fit
- 100% polyester
- Fully custom designs

## SIZES

YOUTH	XS-XL
ADULT	XS-2XL

## COLORS SHOWN

- 2173CP
- 123CP
- BLACK
- WHITE
- 429CP

## PRICING

Contact a GameBreaker representative to receive pricing

- (818) 224-7424
- uniforms@gamebreaker.com

# TRACK PANTS

TR2004PY



## PRODUCT DESCRIPTION

Our fully custom track pants are perfect for competition in cold weather.

Stay warm and athletic while staying true to your team's designs and colors.

## KEY FEATURES

Fully Customizable with your logo
Elastic Waistband
Side leg zippers
Pockets
Resists Wrinkles
100% polyester
Fully Custom

## SIZES

YOUTH  
ADULT

XS-XL

XS-2XL

## COLORS SHOWN

	2173CP
	123CP
	BLACK
	WHITE
	429CP

## PRICING

Contact a GameBreaker representative to receive pricing

☎ (818) 224-7424  
✉ uniforms@gamebreaker.com

# BACKPACK

BB5001PY- OS



## PRODUCT DESCRIPTION

Our custom made, hand-crafted Backpacks are made with high-quality materials that can feature any design you desire.

Offers great space for multiple items and storage for cleats and footwear on the bags side's.

## KEY FEATURES

- Fully Customizable with your logo
- Custom Made
- Hand Crafted
- Offers great storage
- Fully Custom Designs

## COLORS SHOWN

- 2173CP
- 123CP
- BLACK
- WHITE
- 429CP

## PRICING

Contact a GameBreaker representative to receive pricing

- (818) 224-7424
- uniforms@gamebreaker.com

# SIZE CHARTS

## GENERAL INFO

Most of our sizing charts give the exact measurements of our custom uniforms and apparel - not the measurements of the player.

In general, our uniforms run true to size. We don't usually have any complaints with our sizing,

so if you are a large, you should be fine with ordering a large. Also because of the fabrics used, our uniforms are flexible and a bit of stretchy. This means even you are an XL, you should be able to fit into a large. This gives a lot of wiggle room and makes sizing a breeze.



## TACKLE FOOTBALL PRO JERSEY

FOOTBALL JERSEYS			DIAGRAM
MEN'S			
	1. Chest (in)	2. Length (in)	
MXS	17	30	
MS	18	31	
MM	19	32	
ML	20	33	
MXL	21	34	
M2XL	22	35	
M3XL	23	36	
M4XL	24	37	
YOUTH			
	1. Chest (in)	2. Length (in)	
YXS	13.5	25	
YS	14.5	26	
YM	15.5	27	
YL	16.5	28	
YXL	17.5	29	

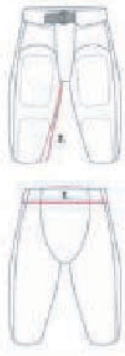

## TACKLE FOOTBALL PANTS

FOOTBALL PANTS			<div>DIAGRAM</div> 
MEN'S			
	1. Waist (in)	2. Inseam (in)	
MXS	13.5	13.5	
MS	14.5	14.5	
MM	15.5	15.5	
ML	16.5	16.5	
MXL	17.5	17.5	
M2XL	18.5	18.5	
M3XL	19.5	19.5	
M4XL	20.5	20.5	
YOUTH			
	1. Waist (in)	2. Inseam (in)	
YXS	10.5	11	
YS	11.5	12	
YM	12.5	13	
YL	13.5	14	
YXL	14.5	15	

## FLAG FOOTBALL JERSEY

FLAG FOOTBALL JERSEYS			DIAGRAM
MEN'S			
	1. Chest (in)	2. Length (in)	
MXS	20.5	28.5	
MS	21.5	29.5	
MM	22.5	30.5	
ML	23.5	31.5	
MXL	24.5	32.5	
M2XL	25.5	33.5	
M3XL	26.5	34.5	
M4XL	27.5	35.5	
YOUTH			
	1. Chest (in)	2. Length (in)	
YXS	16.5	23	
YS	17.5	24	
YM	18.5	25	
YL	19.5	26	
YXL	20.5	27	

## INTEGRATED FOOTBALL PANTS

INTEGRATED FOOTBALL PANTS			<div>DIAGRAM</div>  
MEN'S			
	1. Waist (in)	2. Inseam (in)	
MXS	15	13	
MS	16	14	
MM	17	15	
ML	18	16	
MXL	19	17	
M2XL	20	18	
M3XL	21	19	
M4XL	22	20	
YOUTH			
	1. Waist (in)	2. Inseam (in)	
YXS	11.5	9	
YS	12.5	10	
YM	13.5	11	
YL	14.5	12	
YXL	15.5	13	

## WIDE RECEIVER GLOVES

GLOVES		
YOUTH		
	Total Length (in)	
YS	6.5 - 6.75	
YM	6.75 - 7	
YL	7 - 7.25	
ADULT		
AS	7.25 - 7.5	
AM	7.5 - 7.75	
AL	7.75 - 8	
AXL	8 - 8.25	
A2XL	8.25 and up	





# SIZE CHARTS



## COMPRESSION SHIRTS

COMPRESSION SHIRTS			DIAGRAM
MEN'S			
	1. Chest (in)	2. Length (in)	
MXS	15.5	22	
MS	16.25	22.75	
MM	17	23.5	
ML	17.75	24.25	
MXL	18.5	25	
M2XL	19.25	25.75	
M3XL	20	26.5	
M4XL	20.75	27.25	
WOMEN'S			
	1. Chest (in)	2. Length (in)	
WXS	13.75	20	
WS	14.5	20.75	
WM	15.25	21.5	
WL	16	22.25	
WXL	16.75	23	
W2XL	17.5	23.75	
YOUTH			
	1. Chest (in)	2. Length (in)	
YXS	12.25	19	
YS	13	19.75	
YM	14.75	20.5	
YL	14.5	21.25	
YXL	15.25	22	

## COMPRESSION SHORTS

COMPRESSION SHORTS			DIAGRAM
MEN'S			
	1. Inseam (in)	2. Waist (in)	
MXS	7 or 13	11	
MS	7 or 14	12	
MM	7 or 15	13	
ML	7 or 16	14	
MXL	7 or 17	15	
M2XL	9 or 18	16	
M3XL	9 or 19	17	
M4XL	9 or 19	18	
WOMEN'S			
	1. Inseam (in)	2. Waist (in)	
WXS	3.5 or 6	10	
WS	3.5 or 6	11	
WM	3.5 or 6	12	
WL	3.5 or 6	13	
WXL	3.5 or 6	14	
W2XL	5 or 7.5	15	
YOUTH			
	1. Inseam (in)	2. Waist (in)	
YXS	3	7	
YS	3	8	
YM	3	9	
YL	3	10	
YXL	3	11	

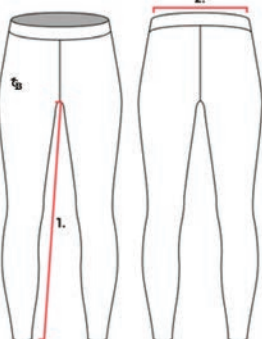
## COMPRESSION PANTS

COMPRESSION PANTS			DIAGRAM
MEN'S			
	1. Waist (in)	2. Inseam (in)	
MXS	11	26	
MS	12	27	
MM	13	28	
ML	14	29	
MXL	15	30	
M2XL	16	31	
M3XL	17	32	
M4XL	18	33	
WOMEN'S			
	1. Waist (in)	2. Inseam (in)	
WXS	10	24	
WS	11	25	
WM	12	26	
WL	13	27	
WXL	14	28	
W2XL	15	29	
YOUTH			
	1. Waist (in)	2. Inseam (in)	
YXS	7	22	
YS	8	23	
YM	9	24	
YL	10	25	
YXL	11	26	

## FLAG FOOTBALL SHORTS

BASKETBALL SHORTS		
MEN'S		
	1. Waist (in)	2. Inseam (in)
MXS	12.5	10
MS	13.5	10.25
MM	14.5	10.5
ML	15.5	10.75
MXL	16.5	11
M2XL	16.5	11.25
M3XL	17.5	11.5
M4XL	18.5	11.75
WOMEN'S		
	1. Waist (in)	2. Inseam (in)
WXS	11	7.75
WS	12	8
WM	13	8.25
WL	14	8.5
WXL	15	8.75
W2XL	16	9
YOUTH		
	1. Waist (in)	2. Inseam (in)
YXS	8.5	6.5
YS	9.5	7
YM	10.5	7.5
YL	11.5	8
YXL	12.5	8.5

DIAGRAM



## COMPRESSION ARM SLEEVE

SHOOTING SLEEVE				DIAGRAM
SIZES				
	Length (in)	Bicep (in)	Cuff (in)	
Youth	13.4	4.2	2.6	
Adult	14.2	5	3.2	

## SUBLIMATED FOOTBALL SOCKS

SOCKS			
U.S. SHOE SIZES			
	Men's Shoe	Women's Shoe	
Youth	12-4 (Child)	4-5	
Intermediate	4.5-8.5	5-9	
Adult	9-12	10-12	

# SIZE CHARTS

## TRACK JACKETS

TRACK JACKETS			DIAGRAM
MEN'S			
	1. Chest (in)	2. Length (in)	
MXS	19	24.25	
MS	20	25.25	
MM	21	26.25	
ML	22	27.25	
MXL	23	28.25	
M2XL	24	29.25	
YOUTH			
	1. Chest (in)	2. Length (in)	
YXS	15.75	19.75	
YS	16.75	20.75	
YM	17.75	21.75	
YL	18.75	22.75	
YXL	19.75	23.75	



The diagram shows two views of a men's track jacket. The left view is a front view with a red line labeled '1.' indicating the chest measurement, taken '1 inch below armpits'. The right view is a side view with a red line labeled '2.' indicating the length measurement from the shoulder to the hem.

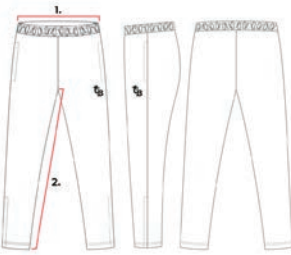

## TRACK PANTS

TRACK PANTS			DIAGRAM
MEN'S			
	1. Waist (in)	2. Inseam (in)	
MXS	12.5	28	
MS	13.5	29	
MM	14.5	30	
ML	15.5	31	
MXL	16.5	32	
M2XL	17.5	33	
YOUTH			
	1. Waist (in)	2. Inseam (in)	
YXS	10.5	22.5	
YS	11.5	23.5	
YM	12.5	24.5	
YL	13.5	25.5	
YXL	14.5	26.5	

The diagram illustrates the measurement points for the track pants. It shows three pairs of pants: a full-length pair on the left, and two shorter pairs in the middle and right. Red lines with numbers indicate the measurement locations. Line '1' is a horizontal line across the waistband of the full-length pair. Line '2' is a diagonal line from the crotch area down to the hem of the full-length pair. The same measurement points are indicated on the shorter pairs.

## HOODIES

HOODIES			DIAGRAM
MEN'S			
	1. Chest (in)	2. Length (in)	
MXS	21	25.5	
MS	22	26.5	
MM	23	27.5	
ML	24	28.5	
MXL	25	29.5	
M2XL	27.5	30.5	
M3XL	29	31.5	
M4XL	30.5	32.5	
WOMEN'S			
	1. Chest (in)	2. Length (in)	
WXS	19.5	22	
WS	20.5	23	
WM	21.5	24	
WL	22.5	25	
WXL	23.5	26	
W2XL	24.5	27	
YOUTH			
	1. Chest (in)	2. Length (in)	
YXS	17	19	
YS	18	20	
YM	19	21	
YL	20	22	
YXL	21	23	

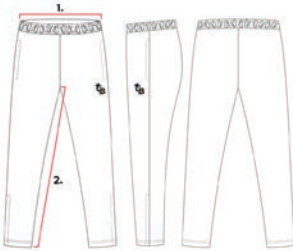

## JOGGERS

TRACK PANTS			<div>DIAGRAM</div> 
MEN'S			
	1. Waist (in)	2. Inseam (in)	
MXS	12.5	28	
MS	13.5	29	
MM	14.5	30	
ML	15.5	31	
MXL	16.5	32	
M2XL	17.5	33	
YOUTH			
	1. Waist (in)	2. Inseam (in)	
YXS	10.5	22.5	
YS	11.5	23.5	
YM	12.5	24.5	
YL	13.5	25.5	
YXL	14.5	26.5	





(818) 224-7424  
uniforms@gamebreaker.com

